BHTC

Bin Hian For Trading, Contracting & Oil Services

Quality In A Service Of Product
Is Not What You Put Into It.
It's What The Customer Gets Out Of It.....

Peter Drucker
The Founder of Modern Management

Content:

3- Introduction
9- Field Activities
11- Civil Engineering & Construction
13- Electrical & Electromechanical
15- Mechanical & Steel Structure
17- Oil & Gas Services
23- Logistic Services
29- Our People
33- Our Clients
37- Executed Projects
47- Equipment & Tools
53- Certificates
57- QHSE

REPUBLIC OF YEMEN
Red Sea
Gulf of Aden

Introduction

Chairman Message:

BHTC was founded in 1996 by young and dynamic entrepreneurs who had been exposed to business practices for many years. The formation of BHTC was based on a thorough feasibility study of key indicators.

BHTC is one of the biggest owners and suppliers of the dependable equipment in country,however the BHTC's greatest asset is its employees who ranging from Roustabout to the top line Project Manager with extensive experience and each with the training and motivation to fulfill the company's goals: Safety, Compliance and Customer Satisfaction.

We know how to get the job done safely and completely and we know how to do it correctly, each employee must have the authority to make things happen, so in BHTC, our employees are given the opportunity to put their knowledge to work.

We actually tailor our services to meet all of the our client's individual needs, so we provide our services in many fields like: Civil Construction, Electrical & Electromechanical, Mechanical & Steel Structure, Geophysical Services, Drilling & Completion Fluid Services and all Logistic Services like: Transportation, Procurement, Custom Clearance, Equipment Leasing, Manpower & Security Services, Catering & Accommodation Services and Visa, Flight and Hotel Reservation.

Our commitment to safety is indisputable, we believe if a job is done safely and in compliance with the international standards, the result will be satisfactory for our clients who are the major international companies in Yemen and the government entities and international funds & organizations.

Gentlemen, as we always obliged ourselves to satisfy the needs and requirements of our clients according to the international standards, therefore we are keen to maintain the strong financial status that characterizes our company & to keep up with the development, so we take care to get the most recent technology in both technical and administrative areas in a lot of sitesand facilities and offices in all areas of our business, as we have built many cooperation/ business relationships, agreements, joint ventures with many entities worldwide.

Our valued customers,
BHTC message in sum is
" We are always available at your service".

Sincerely..

Naji Bin Hian
Chairman & General Manager

Vision & Mission

Our Vision to be a regionally leading player in providing a comprehensive services and to the first and best choice for all customers wholook for a quality services.

Our mission is to provide our clients with innovative engineering quality service in a cost effective and timely manner.

We are committed to maintaining the level of excellence that our customers expect of us and we expect of ourselves.

BHTC Locations

Sana'a Head Office:

P.O. Box : 23301,
Haddah
Sana'a, Republic of Yemen

Sana'a Facility

Office, Yard, store and workshop
Al Siteen Street
Sana'a, Republic of Yemen

Contact Information

Tel: +967 -1- 417080 / 420110
Fax: +967-1- 417222
WWW.BHTCYEMEN.COM
BHTC@YEMEN.NET.YE
INFO@BHTCYEMEN.com

Mr. Nagi Ben Hian

General Manager
Mob +967-711 160 775
+967-713 300 011

Eng. Khaled Jameelan

Dep. General Manager
Mob +967-713 431 396
+967-713 300 022

Marib Site:

Next to Marib Gas Station behind Safer Airport
Safer, Marib, Republic of Yemen.

Which consists of several sections including:

- Offices and Accommodation section;
- Stores and Maintenance workshops Section;
- Equipment Section;
- Concrete patch planet and Fabrication workshop section.

Contact information:

Telfax:+967-6-830 420

Mr. Mohammed Saleh

Marib Branch Manager
Mob : +967-711 226 137

Mr. Saleh Hian

Marib Site Manager
Mob : +967-717 000 370

In addition to Sana'a and Marib BHTC has permanent facilities in most over the country including Hodeidah, Aden, Mukalla, Sayoon, Haradh and Al Wadiah. These facilities consist of offices, yards, stores and workshops as needed to complete our business smoothly, efficiently and professionalism.

Organization Chart.

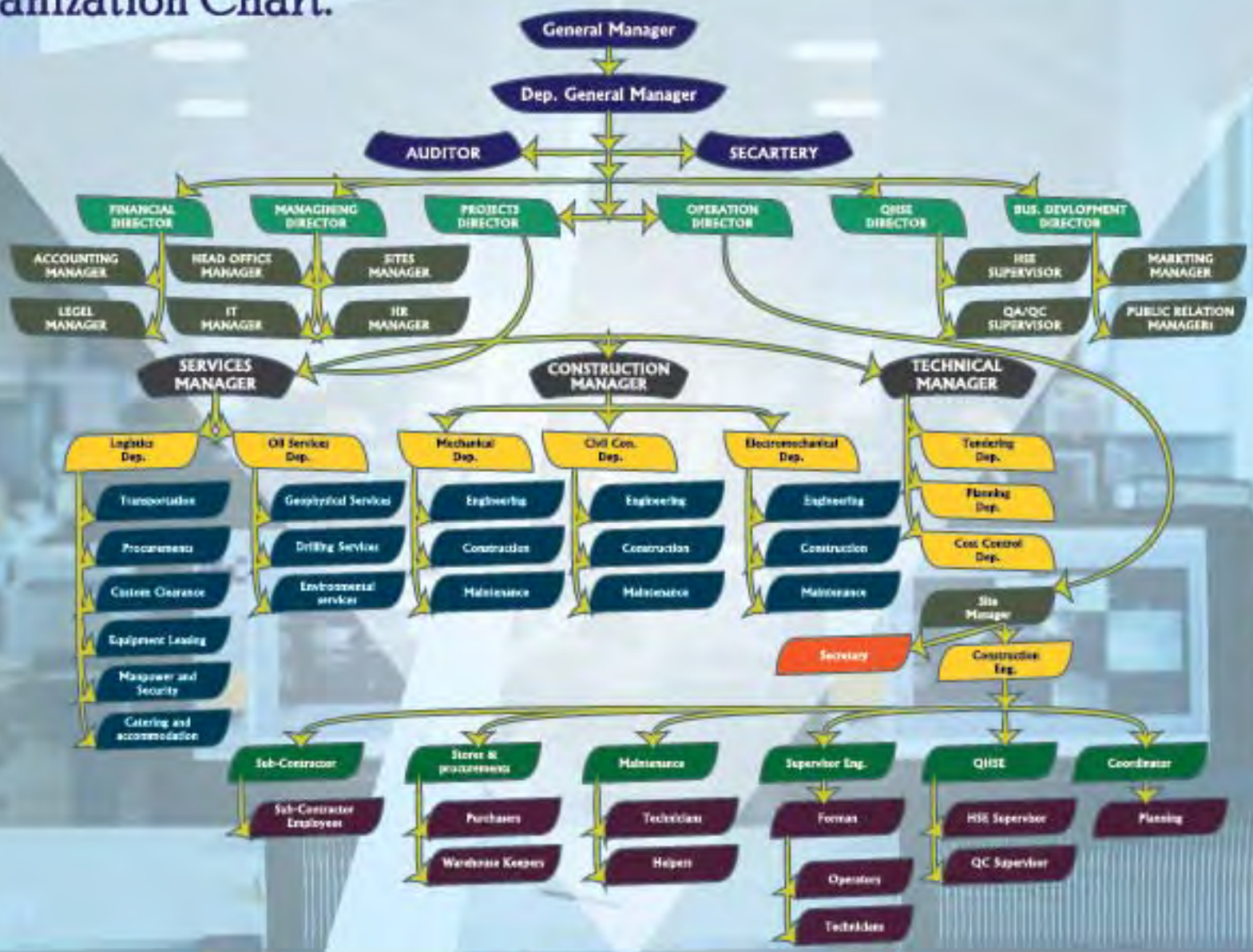

Field Activities

Filed Activities

Since our foundation, we provide our clients with high quality engineering services. We currently employ professionals with expertise in all kind of services.

We have executed various projects in the Republic Yemen.

We pride ourselves on our rapid response and ability to meet the changing schedule demands of our Clients.

We are able to provide solutions at any stage of project development.

Our activities include but not limited to the following:

Civil Engineering & Construction

BHTC has long experience in providing EPC Project Engineering, Procurement and Construction Services Including all construction equipment such as: HUATONG Asphalt mixer, ISUZU Asphalt Tanker and Mitsubishi Asphalt Paver.

Concrete Patching Plant YUJIE, MAN Concrete Mixer Trucks, Mercedes Concrete Mixer Trucks, Iveco MP 260 E 37 H Concrete Pump, LEBANON Concrete Mixers, HOLLAND Concrete Mixers and AGRICON Concrete Mixers, in Addition to all necessary Equipment (See Equipment Chapter).

BHTC also Provide labor, supervision, tools, supplies to complete all works in the field of Civil Construction which includes the following:

Building Construction

- *Construction of Buildings*
- *Housing projects*
- *Tourism Recreational Facilities*
- *Industrial infrastructure*
- *Landscaping*

Road Construction:

- Construction of Roads, Highways & Airports.
- Construction of Bridges
- Desert Roads
- Road improvement and modification

Concrete Services

- Pre-cast concrete Structure
- Bulk concert
- Reinforced Concrete Foundation
- Support Design

Urban & Infrastructure

- Potable water supply system
- Storm Water Drainage System
- Sanitation System

Land works & work Sites

- Construction of Drilling Site Locations
- Preparation of Oil will Cellar
- Construction of Drilling Sump
- Construction of Dams, Water Ponds and Reefs

Electrical & Electromechanical

BHTC has owned all Equipment and Tools for execution the Electrical and Electromechanical such as: Cable Trailers - Cable Winches - Straight Cable Rollers - Angle Cable Rollers - Cable Stockings - Cable Jack and Shafts - Electric Cable Cutter - Drill Machines - Clamp Testers - Hand Grinders - Turns Ratio Tester - Tan Delta Tester - Winding Resistance Tester - Megger Tester - Contact Resistance Tester - Timing Resistance Tester - Omicron/ISA - Lux Meter, in Addition to all necessary Equipment (See Equipment Chapter)

BHTC has good experience in providing the Manpower & Material (Structure Steel & Electrical Equipment) for Turnkey Project Management including Design, Supply, Erection, Testing & Commissioning, Operation & Maintenance services and do all electromechanical works for the following:

Electrical Transmission Line

Design, Supply, installation testing and commissioning of High voltage electrical construction transmission line including

- *Towers erection,*
- *fiber optics cable installations*
- *Cable installations and Straining*
- *communication tower*
- *communication cable installations*

SUBSTATION

Design, Supply, installation testing and commissioning of High voltage electrical construction substation & distribution line including:

- *Control Room*
- *Switchyard*
- *Gantry erection,*
- *Transformer Installation*
- *Equipment Installation*
- *power and communication cable installations.*

LIGHTING WORKS

Design, Supply, installation testing and commissioning of:

- *Street, Tunnel and Bridge lighting.*
- *Entire lighting systems including feeder pillars/Panels.*
- *HV/ LV cable networks hard landscape works, including decorative lighting system.*

BHTC has a cooperation agreement with Hi-Teck Company :

Hi-Tech choice for engineering, construction, and project management.

Hi-Teck's diverse portfolio encompasses energy, Power Plant, communications, oil and gas, and Over Head Line. It currently has projects in dozens of locations worldwide, from Yemen to Oman. No matter how challenging a project or how remote its location, Hi-Teck brings an unmatched combination of knowledge, skill, experience, and customer commitment to every job.

Hi-Tech ELECTRICAL Tansmission Co

Mechanical & Steel Structure

For the Mechanical works BHTC owned the significant Equipment such as : Caterpillar Pipelayers Sideboom - Pipe Handling and Bending Machines X-Ray Equipment - Cutting / Bevelling Machines - Welding Machines - Structural Fabrication Tools for Pipelines - Painting / Sandblasting Equipment - Hot Tapping Equipment, Pipe and Cable Locator and all Survey Equipment, in addition to all other necessary Equipment (See Equipment Chapter) and providing the Manpower and Material to complete all Mechanical works including Design, Supply, Erection, Testing & Commissioning, Operation and Maintenance services for the following:

Tank Works:

Tank construction as an EPC contractor for Engineering, Design, Calculation, Purchasing, Construction and Erection in addition to the Civil engineering/foundation works, NDT, Painting, Insulation, GRP floating roofs and Geodesic aluminum domes.

We offer technical services for many different types of tanks:

- *Tanks with fixed or floating roofs.*
- *Heated storage tanks.*
- *Tanks for fire-extinguishing water and for drinking water.*
- *LNG tanks.*

Our services for storage tanks include all types of mechanical, maintenance, modification and renovation services For example:

- *Replacement of bottoms and annular plates.*
- *Exchange of shell plates and replacement of entire new shell courses.*
- *Replacement and/or repair of roof plates and fixed roof structures.*
- *Changing of seals for floating roofs.*
- *Installation and repair of floating roofs.*
- *Installation of new nozzles (as insert or reinforcement) or adaptor plates.*
- *Installation of foam piping and sprinkler piping.*

Pipe Works:

Supply, installation providing the Manpower, Equipment and Tools for Pipeline construction which is divided into three phases, each with its own activities: pre-construction, construction and post-construction.

Pre-construction Activities

- Surveying and staking
- Preparing the right-of-way
- Digging the trench and stringing the pipe
- Route planning

Construction Activities

- Bending and joining the pipe
- Coating the pipe
- Positioning the pipe in the trench
- Installing valves and fittings
- Backfilling the trench

Post-construction Activities

- Testing
- Final cleanup

Structure Building

as an EPC contractor for Engineering, Design, Calculation, Purchasing, Construction and Erection in addition to the Civil engineering/foundation works in Addition to Furnish and equip them.

- Warehouse Hunger buildings
- Industrial Steel Buildings
- Offices and Residential buildings
- Prefabricated and Portacabins Buildings
- Construction of Steel Fencing

Oil & Gas Services

5
15

Oil & Gas

GEOPHYSICAL SERVICES

BHTC has owned all seismic Equipment and tools (See Equipment Chapter) to complete all Geophysical Services projects where that is a strategic business in BHTC. We are benefitting from well-experienced personnel and well trained graduates, modern and updated hardware equipment and software's, and well defined management plan to provide the highest data quality. BHTC offer a broad range of services including seismic services, data acquisition, data processing and reservoir interpretation.

Data Acquisition

BHTC provides land 2D and 3D geophysical data acquisition services to international E&P companies. The company specifically performs the work to surveying lands, collecting and recording geophysical data.

BHTC brings together the people, tools, and technology that enable innovative solutions for today's seismic challenges. We are the first company in Yemen to employ exclusive technology on all high resolution 2-D and 3-D shoots. Our team have large experience in 2D and 3D seismic data acquisition using energy sources such as:

- *Vibrators*
- *Dynamite*

Data processing & interpretation

BHTC has a cooperation agreement with Geophysical Services Center (GSC UK Ltd.) which is delivering a wide range of geophysical & geological (G&G) services for oil & gas industry.

GSC is offering:

- Seismic data Acquisition.
- Seismic data Processing.
- Seismic data interpretation.

GSC
Geophysical Services Center
شركة مركز الخدمات الجيوفيزيائية
Geophysical Services Center
Subsidiary of GSC (UK) Ltd.

Also BHTC is the exclusive agent in Yemen for two international companies:

1- The Geophysics and Geology Department of SOCAR (The State Oil Company of Azerbaijan Republic).

2- The Branch Join-stock Company Ltd IN RE" in Azerbaijan Republic.

IN RE

SOCAR

Which are specialized in:

Providing technical equipment and personnel for Onshore and Offshore sectors for projects in Seismic data acquisition (20 and 3D), processing, Interpretation. Wireline logging and any other related.

They executed a lot of international studies and projects in many countries and they have all qualifications, experiences and ability to carry out an excellent work at reasonable prices.

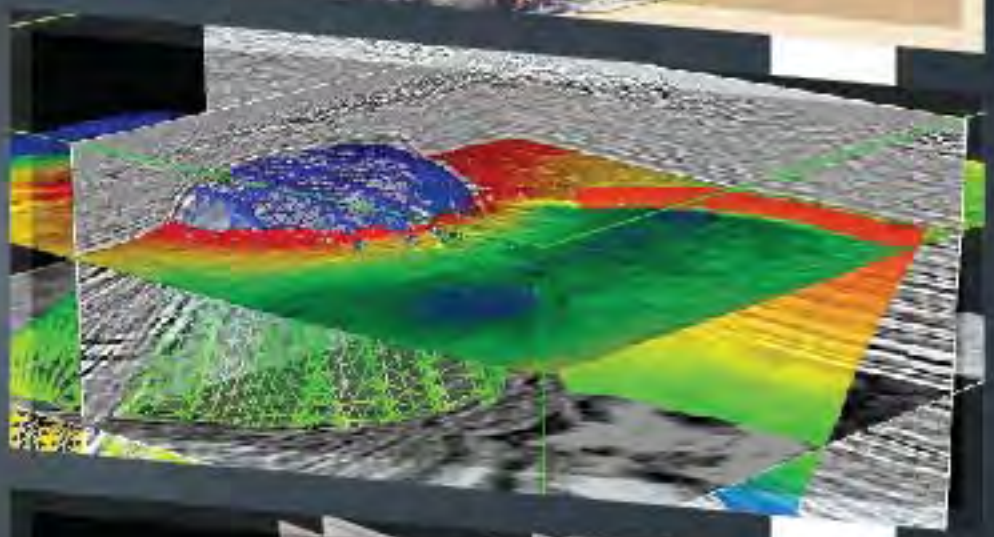

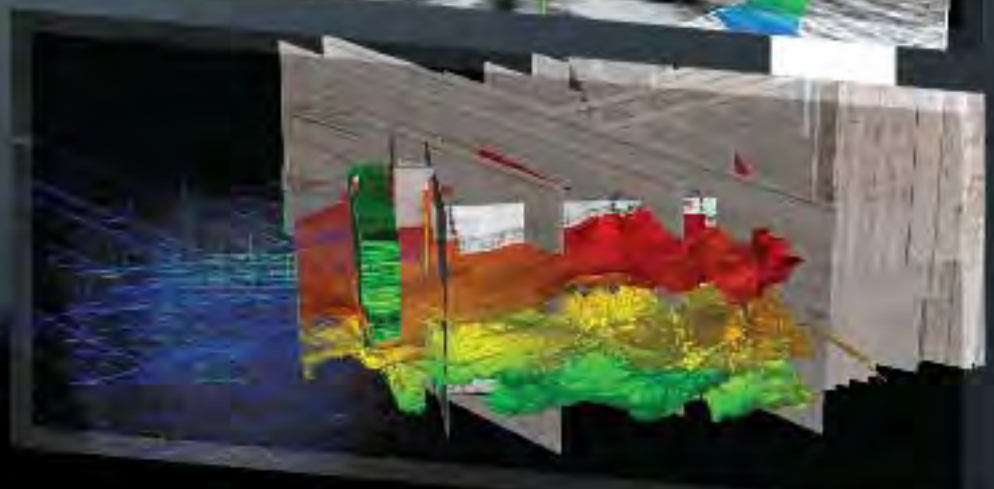

Drilling and completion fluid services

We offer integrated completion fluids services to facilitate each well's final operations, prior to initiation of production. Fluid Control provides chemicals, filtration equipment enabling you to control your well through precise flow and density settings.

The following services are available:

- *Completion fluid filtration*
- *Fluid management and transport*
- *Mud and brine rental*
- *Mud and brine plant for safe storage of OBM, WBM and brine*
- *Reconditioning of drilling and completion fluids*
- *Fluid analysis*

Cased hole logging

The following measurements are available:

- *Gamma ray / CCL*
- *Radial cement bond tools (RBT)*
- *Multifinger imaging tool (MIT) and magnetic thickness tool (MTT)*
- *Pulse neutron neutron (PNN) tool*
- *Production logging tool (PLT)*
- *Free point indicator*

Well testing and early production facilities

We offer a range of testing and measurement services available, from exploration and appraisal through development to production. Downhole or at the surface about productivity, fluid properties, composition, flow, pressure, and temperature.

The following services are available:

- *Production testing*
- *Well clean-up*
- *Extended well testing*
- *Data acquisition and interpretation*
- *Fluid sampling and analysis*
- *Early production facilities*

Open hole logging services

The following services are available:

- *Resistivity*
- *Porosity*
- *Density*
- *Caliper*
- *Dip logging*

Environmental services

BHTC is offering complete services for the protection and clean-up of the oil & gas industrial environment such as the following:

- *Filtration of produced H2O*
- *Vessel and production tank cleaning*
- *Feasibility studies*
- *Site assessment*
- *Oil waste management and disposal facilities*
- *Soil remediation*

Logistic Services

Logistic Services

Transportation

BHTC provides transportation means such as light and heavy transportation Hi and Low Bed Trucks, Trailers, Truck tractors, Water Tanks Vehicles, Sprayer Vehicles, Road Maintenance Vehicles, Portable Concrete Mixers, Buses, Vans, Dump Trucks , Estate Cars, Saloon Cars, with loading and unloading equipment such as Cranes , Hoists , Forklifts , etc. for Rig and equipment mobilization and demobilization and goods transport from the neighboring countries.

Procurement

BHTC has established good business relationship with some manufacturers of various origins that supply equipments and materials required for the execution of construction, and oil and gas projects.

As procurement service provider, we do our job through operational leadership, legal compliance, and enhanced value for our customers and partners

We provide full-cycle procurement activities including:

- *Purchasing quality goods and services at competitive prices, exercising proper financial payment methods through accredited banks operating in Yemen.*
- *Offer after sales services in coordination with the manufacturers.*
- *Conduct operation and maintenance training in coordination with the manufacturers.*
- *Review the technical specifications*
- *Prepare the tender documents*
- *Request proposals Raise claims under warrantee*

Custom Clearance

This includes the purchasing, expediting, inspection, packing, transporting, border clearance, duty clearance and receiving of the material and appurtenances earthworks, civil, structural steel, piping, mechanical, instrumentation and electrical system works.

BHTC has executed this job at the Marib Electrical project Under contract with Hyundai TETCO, RCG, BEMCO and various Petroleum Exploration and Production companies in Yemen.

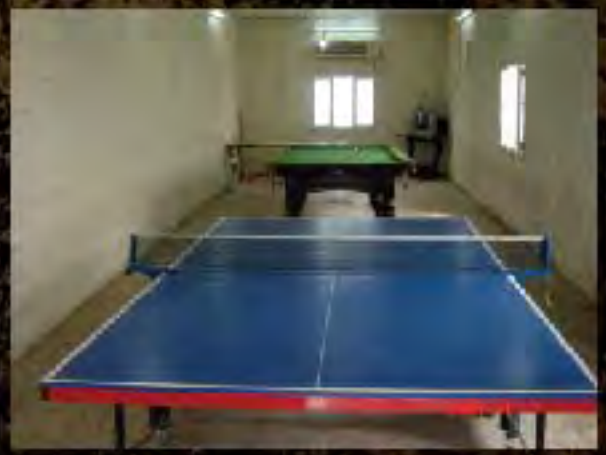

Catering & accommodation

BHTC offer its clients full-service catering food with waiting staff and self-serve buffet. It prepares food on site or brings prepared food and put the finishing touches on.

Our catering specialists know how to prepare food and make it attractive. They take charge of not only food preparation but also decorations, such as table settings and lighting.

Manpower and Security

BHTC provide for employers a range of the entire employment and business cycle services including: permanent, temporary and contract recruitment; employee assessment and selection; training; outplacement; outsourcing and consulting.

BHTC also provides security services to sites, persons and delegations and provide the required numbers of guards and escorts trained

Equipment Leasing

In addition to our traditional role of contractor, we play a leading role in the management of construction equipment leasing. We offer leasing options, services, and support. In addition, there are several other reasons why companies choose BHTC for their equipment leasing needs. We help our customers to manage the technical changes, maintain operational flexibility, and lower the total cost of operations. The diversity has been critical to our success.

Visa, Flight and Hotel Reservation

On behalf of our partners and their employees we arrange for visas issue, hotels reservation and inland transport.

We advise clients about:

- *Health Information*
- *Information Forms*
- *Customs Information*

Our People

Our People

BHTC is a manpower oriented company and naturally its strength is derived from the work force and the wide range of different activities of business, that BHTC specialized in. Even though the company has in its roll experienced Engineers, Administrators and Financial experts it is maintaining its youth and vigor.

The company has separate wing for each Department both at sites and at corporate office with independent Heads. Periodical meetings of Heads with senior officers, planned visits to sites and branch offices by Directors and other officials are regular feature.

A system fed HR policy takes care of the needs of the employees with focus on the welfare of the employees and their families.

From other side we rely on our teams - their enthusiasm, their talent, their commitment - to maintain and build on the success of our business and we depend on them to deliver excellent services to our clients. They are knowledgeable, act with integrity, and strive to provide services to the highest professional standards at all times.

BHTC as on Organization adopts friendly Policies as effective tools and ensures their consistent & fair applications. It identifies, promotes & implements best HR practices across the Organization.

Our Clients

Our Clients

TOTAL

DNO
EST - 1971

RCG

DOVE ENREGY LIMITED

YEMEN LNG COMPANY

Oil Search

CAL VALLEY

تنمية
TANMIA

Dome
Partnership for Success

CGG
Passion for Geoscience

WFP
wfp.org

Hunt
OIL COMPANY

SAFER

Our Clients

The Kuljian Corporation

Angelique International Limited
PROJECT ENGINEERING, PROCUREMENT AND CONSTRUCTION COMPANY

شركة بمكو العربية للمقاولات
ARABIAN BEMCO CONTRACTING CO. LTD.

Occidental Petroleum Of Yemen, Inc

Korea
National Oil Corporation

Schlumberger

HYUNDAI
HEAVY INDUSTRIES CO., LTD.

OMV (Yemen Block 52) Exploration GmbH

TETCO
Solutions for your challenges

أعمال الشحن
FREIGHTWORKS

BHEL
Maharatna Company

YCS

Executed Projects

Experience in CIVIL Construction Projects

	Project Name & Location	Date	Description of Work	Client Name / Contact Info.
1	Experience in CIVIL Construction Projects			
1.1	Civil Works of the 400 kV Marib Substation Marib Power Plant (Safir) Stage 2	Jan-2014	Construction of civil works for the 400 kV Marib Substation Safir	Shandong Taikai Power Engineering Co., Ltd. (TKPE)
1.2	Civil Works of the Marib Power Plant (Safir) 13233/ kV	Jul-2012	Construction of civil works for the Safir substation Plant	Anglique International Limted
1.3	Civil Works of the Transimssion line 132 Safer - Marib	Jul-2012	Construction of civil foundation for 159 Towers	Anglique International Limted
1.4	Access Road for Transmission Line132 Safir – Marib	Jul-2012	Construction of Access road for 67 Km	Anglique International Limted
1.5	Concrete Supplying Safer-Marib	2011- 2012	Supplying concrete	Tanmia for Oil
1.6	Concrete Supplying Safer-Marib	2012	Supplying concrete	SEPOC
1.7	Airstrip Construction Safer-Marib	2010	Constructing CPU Airstrip	SEPOC
1.8	Asphalt Road Alsoda Shabwa	2009	Constructing 13.5 km of the Alsoda asphalt Road.	Ministry of Public Works & Highways
1.9	Asphalt Road Ataq – Alalm Shabwa	2008-2009	Constructing 13.5 km of the Alsoda asphalt Road.	Ministry of Public Works & Highways
1.1	Buildings Construction Safer-Marib	2008-2009	Constructing civil buildings (residences & offices) inside the Project area	BEMCO
1.11	Roads Constructions Safer-Marib	2008	Constructing temporary and access roads for the power plant project	BEMCO
1.12	Asphalt Roads Constructions Safer-Marib	2008	Constructing asphalt roads, parking areas and walkways pavements	BEMCO
1.13	Roads Constructions Safer-Marib	2007-2008	Constructing the access road for installing the towers of the high power transmission lines	Hyundai
1.14	Constructing Recreation Building Safer-Marib	2007-2008	Constructing Recreation Club Building for the foreign experts working in the power plant	Siemens
1.15	Prepare Concrete Blocks Safer-Marib	2007	Prepare and supply 300 concrete blocks	General Power Corporation

Experience In Electro Michanical Projects

	Project Name & Location	Date	Description of Work	Client Name / Contact Info.
2	**Experience In ElectroMichanical Projects**			
2.1	Electro-Michanical Works of the Marib Power Plant (Safir) 13233/ kV	Jan-2014	Electro-Michanical installations for the Marib Power Plant (Safir) 13233/ kV	Anglique International Limted
2.2	Electro-Michanical works the Transimssion line 132 Safer – Marib	Jan-2014	Electro-Michanical installations for the Transimssion line 132 Safer - Marib	Anglique International Limted
2.3	Electro-Michanical works Safer-Marib	2008	Electro-Michanical installations For Transmission line power plant Marib gas station	RCG
2.4	Electro-Michanical works for Transmission line 400KV Marib-Sana'a	2007	Electro-Michanical installations and supplies for the 400KV Marib-Sana'a	Hyundai
2.5	Electro-Michanical works Safer-Marib	2007	Electro-Michanical installations and supplies for the power plant Marib gas station	BEMCO / Mr. Wajeeh Al-Masry

Experience in Mechanical & Steel Structure Projects

	Project Name & Location	Date	Description of Work	Client Name / Contact Info.
3	Experience in Mechanical and Steel Structure Projects			
3.1	SEPOC/CMG - 20140003- FOR CPU II SPARE PARTS WARE HOUSE BUILDING IN SEPOC FACILITY	Nov-2014	WARE HOUSE BUILDING For Spare Part with offices and cold Storage	SAFER EXPLORATION & PRODUCTION OPERATIONS COMPANY
3.2	Camps of TKEP and PEC Marib Power Plant (Safir) Stage 2	Oct-2013	Construction 20 porta capins Fully Furnished for Camps of TKEP and PEC with All Infrastructure of Portable Water, Drainage system, Electrical and fence	Shandong Taikai Power Engineering Co., Ltd. (TKPE)
3.3	Fence of BHEL, PEC and Simens Marib Power Plant (Safir) Stage 2	Mar-2013	Install a new fence for the Sites of BHEL, PEC, Simens and DIAAH and Storeg Area in Marib Gas station	BHEL
3.4	Fence of Marib Power Plant (Safir) 13233/ kV	Aug-2012	Install a new fence for the Angelique Store and work Site inside Marib Gas station	Anglique International Limited
3.5	Providing Furnished & Serviced Infrastructure Facilities and Miscellaneous Services Marib Power Plant (Safir) Stage 2	Dec-2012	Construction 70 porta capins Furnished & Serviced Infrastructure Facilities and Miscellaneous Services for Camps of BHEL PEC, Simens and DIAAH with Mess in every camp and 4 stores as base of Rent for 48 Months	BHEL
3.6	Constructing Residence Buildings Safer-Marib	2007	Constructing 4 Residence Buildings for It's employees in the site area of the project	General Power Corporation
3.7	Marib Gas Station Site fence	2007	Install new CPU fence length around 3000 meter and 4 gates	BEMCO
3.8	Michanical works Safer-Marib	2007	Michanical Installations and supplies for the tanks of power plant Marib gas station	TETCO / Eng. Mohammed Rustom
3.9	Installing Steel Buildings Safer-Marib	2006	Constructing steel utilities (Hangars)	BEMCO / Mr. Wajeeh Al-Masry

Experience in Trucking & Transportation Projects

	Project Name & Location	Date	Description of Work	Client Name / Contact Info.
4	Experience in Trucking & Transportation Projects			
4.1	Domestic Transportation Inside Yemen	2015-2014	Transporting the materials and equipments needed for installing the 400KV Substation Safir – Marib	Shandong Taikai Power Engineering Co., Ltd. (TKPE)
4.2	Domestic Transportation Inside Yemen	2013-2012	Transporting the materials and equipments needed for installing the Substation and Transmission Line towers of) 13233/ kV Safir – Marib	Anglique
4.3	Intern. Transportation Saudi -Yemen	2009	Transporting the materials and equipments needed for installing the towers of power lines	Hyundai
4.4	Domestic Transportation Inside Yemen	2009	Transporting a variety of materials from and to all over Yemen areas	RCG
4.5	Domestic Transportation Inside Yemen	2009	Transporting a variety of materials from and to all over Yemen areas	TETCO
4.6	Domestic Transportation Inside Yemen	2008	Transporting the containers of power line towers materials	Hyundai
4.7	Domestic Transportation Inside Yemen	2003-2011	Transporting a variety of food materials from and to all over Yemen cities	WFP
4.8	Domestic Transportation Inside Yemen	2008	Transporting a variety of materials from and to all over Yemen areas	BEMCO
4.9	Intern. Transportation Saudi -Yemen	2007	Transporting steel bars and structures steel from many cities in Saudi to Yema	BEMCO

Experience in Purchasing & Procurement Projects

	Project Name & Location	Date	Description of Work	Client Name / Contact Info.
5	Experience in Purchasing & Procurement Projects			
5.1	Supply Construction Materials Yemen Safir - Marib	2012-2011	Supply and delivery of construction material and Concrete	SEPOC
5.2	Supply Construction Materials Yemen Safir - Marib	2009-2010	Supply and delivery of construction material (Cement, Sand, Helsin, and aggregate) to the oil fields in Marib	SEPOC
5.3	Supply of Construction & Selected Soil Materials Yemen Safir - Marib	2009	Supply of construction and Selected soil Materials and deliver them to the power plant	Persian
5.4	Supply and delivery of Variety of Materials Yemen	2008	Supply and delivery a variety of material upon the client request	BEMCO
5.5	Supply of A/Cs Units Yemen	2008	Supply and installing a 36 units of Air Conditioners in the power plant camp site	Siemens
5.6	Supply and delivery of Variety of Materials Yemen	2007	Supply and delivery a variety of material upon the client request	YLNG

Experience in Vehicles & Equipments Rental

	Project Name & Location	Date	Description of Work	Client Name / Contact Info.
6	Experience in Vehicles & Equipments Rental			
6.1	Leasing Vehicles & Equipments Safer-Marib	2014-2015	Leasing Vehicles & heavy Equipments to be used for the 400 kV Marib Substation Safir	Shandong Taikai Power Engineering Co., Ltd. (TKPE)
6.2	Leasing Vehicles & Equipments Safer-Marib	2013-2015	Leasing Vehicles & heavy Equipments to be used for the power plant Stage 2	BHEL
6.3	Leasing Vehicles & Equipments Safer-Marib	2012-2015	Leasing Vehicles & heavy Equipments to be used for the 13233/ Substation	Anglique
6.4	Leasing Equipments in Safer	2010-2013	Leasing heavy Equipments	SEPOC
6.5	Leasing Equipments Al-Oqla	2010	Leasing heavy Equipments	Dome
6.6	Leasing Vehicles & Equipments Safer-Marib	2006-2009	Leasing Vehicles & heavy Equipments to be used for the power plant project	BEMCO
6.7	Leasing Vehicles & Equipments Safer-Marib	2008-2009	Leasing Vehicles & heavy Equipments to be used for the power plant project	RCG
6.8	Leasing Vehicles & Equipments	2007-2008	Leasing Vehicles & heavy Equipments to be used for the power plant project	TETCO
6.9	Safer-Marib	2007-2009	Leasing heavy construction Equipments to be used for the power plant project	Persian
6.1	Leasing Vehicles & Equipments Marib	2007-2008	Leasing Vehicles & heavy construction Equipments to be used for installing the high power lines towers project	Hyundai
6.11	Leasing Vehicles & Equipments Safer-Marib	2005	Leasing Vehicles & heavy Equipments to be used forSeismic Surveys Block 18	CGG

Experience in Accommodation & Catering Services.

	Project Name & Location	Date	Description of Work	Client Name / Contact Info.
7	Experience in Accommodation and Catering Services.			
7.1	Accommodation and Catering Services	Apr-2014	Providing an Accommodation and Catering Services	Shandong Taikai Power Engineering Co., Ltd. (TKPE)
7.2	Accommodation and Catering Services	Mar-2013	48 Months contract for Providing an Accommodation and Catering Services For BHEL, PEC, Simens and DIAAH	BHEL
7.3	Accommodation and Catering Services	Jul-2012	Providing an Accommodation and Catering Services	Anglique
7.4	Accommodation and Catering Services	Jun-2012	Providing an Accommodation and Catering Services	Tanmia for Oil / D. Abdual Al-Aziz

Experience in General Logistic Services

	Project Name & Location	Date	Description of Work	Client Name / Contact Info.
8	Experience in General Logistic Services			
8.1	Seismic Surveys Block 18	2009 -2011	Providing the Manpower Services more than 500 person	Westernigeco /
8.2	Custom Clearance & Other Services Yemen	2006-2008	Providing the services of custom clearance, preparing residence visas and work permits for the client's foreign staff	BEMCO /
8.3	Custom Clearance & Other Services Yemen	2006-2008	Providing the services of custom clearance, preparing residence visas and work permits for the client's foreign staff	RCG /
8.4	Custom Clearance & Other Services Yemen	2006-2007	Providing the services of custom clearance, preparing residence visas and work permits for the client's foreign staff	TETCO /
8.5	Custom Clearance Yemen	2006-2009	Providing the custom clearance services for the client's goods and materials in different ports of Yemen	Hyundai /

Equipment & Tools

Item	Equipment	Brand	model
	1. Work Earth and Essential equipment		
1	Bulldozers	Komatsu	D 375 A
2	Bulldozers	Komatsu	D 155 A
3	Bulldozers	Komatsu	D 155 A
4	Excavators	Caterpillar	320 - C
5	Excavators	JCB	428 - C
6	Loaders	Caterpillar	966F
7	Loaders	Caterpillar	950F
8	Loaders	BOBCAT	763
9	Graders	Caterpillar	G 140
10	Graders	Caterpillar	G 140
11	Graders	Caterpillar	G 140
12	Compactor	Dynapac	CA 30 PD
13	Compactor	Dynapac	CA 25 PD
14	Compactor	Bomag	BW212D
15	Compactor	Dynapac	AC 301
16	Compactor	Sky	TS 7409
17	Compactor	Maslta	MS 125
18	Compressors	Atlas	XAS 756
19	Compressors	Atlas	SR-120
20	Generators	deutz	TBD226B-6D
21	Generators	Caterpillar	GEP 50 - 3
22	Generators	Caterpillar	500
23	Cranes	Tadano	TG- 800 E
24	Cranes	Tadano	TR350M
25	Cranes	Tadano	TL-250M
26	Cranes	Tadano	F 1945
27	Cranes	Tadano	T 250 M
28	HIAB/PICKER	NISSAN Truck	PE14000
29	FORKLIFT /SKIP LOADER	JCB	532

Item	Equipment	Brand	model
	2. Civil Construction Equipment		
30	Asphalt mixer	HUATONG	LJB 1000
31	Asphalt Shingle Shears	TOKU	4TC 450
32	Asphalt Shingle Shears	ROBIN	EY 40
33	Asphalt Tanker	Isuzu	NQR 450 2WD
34	Asphalt Paver	Mitsubishi	MF 40 B
35	Concrete Patching Plant	YU JIE	HZS 50
36	Concrete Mixer Trucks	MAN	TGA26350-
37	Concrete Mixer Trucks	Mercedes	2624
38	Concrete Pump	Iveco	MP 260 E 37 H
39	Concrete Mixers	LEBANON	ELVA
40	Concrete Mixers	HOLLAND	JONG
41	Concrete Mixers	AGRICON	400 L
42	Concrete vibrators	HONDA	GX 160
43	Concrete vibrators	ROBIN	EY 20 – 3D
44	Concrete vibrators	ROBEN	RB 20 – A
45	Concrete vibrators	MAKITA	BVR 450
46	Scaffolds 1200 Meters		
	3. Lab and Testing Eqipment and Tools		
45	Non Destructive Testing Equipment and Tools		
46	Compression Testing Machine ALFA		
47	Digital Balance, Digital Thermeter, Heat Oven, Sieves		
48	Field density tool's test		
49	Slump Cone		
50	Cube Mold and tamping rod		
51	Mason trowel and Tools		
52	Calibration and Measurement Tools		
53	Survey Equipment		
54	**Maintenance workshop**		

Item	Equipment
	4. Mechanical Equipment
55	Welding Mach. (400 AMPS)
56	Hot Tapping Equipment
57	Pipe Layers
58	X-Ray Equipment
59	Pipe / Structural Fabrication Tools / Equipment
60	Cutting / Bevelling Machines
61	Pipe Handling and Bending Machines for Pipelines
62	Pipe and Cable Locator
63	Painting / Sandblasting Equipment
64	Power float machine
	5. Instrumentation / Electrical
65	Cable Trailers
66	Cable Winches
67	Straight Cable Rollers
68	Angle Cable Rollers
69	Cable Stockings
70	Cable Jack and Shafts
71	Electric Cable Cutter
72	Drill Machines
73	Clamp Testers
74	Hand Grinders
75	Turns Ratio Tester
76	Tan Delta Tester
77	Winding Resistance Tester
78	Megger Tester
79	Contact Resistance Tester
80	Timing Resistance Tester
81	Omicron/ISA
82	Lux Meter

Item	Equipment	Brand	model
6. Transportation and Mobile equipment			
83	Watering Truck Water	Mercedes	2628
84	Watering Truck Water	Mercedes	2624
85	Truks	Mercedes	ACTROSS v6 390
86	Truks	Mercedes	ACTROSS v8 520
87	Truks	VOLVO	FH12 - 520
88	Truks	VOLVO	FH12 - 480
89	Truks	Volvo	FH12 - 460
90	Truks	Kamaz	6460
91	Dump Truks	Mercedes	2624
92	Dump Truks	Mercedes	2624
93	Dump Truks	Iveco	CARGO 712
94	Dump Truks	Hino	ZH
95	Dump Truks	Mercedes	OM 352 X/1
96	Dump Truks	Nissan	TRUCK67930Z 2015
97	Dump Truks	Nissan	DR413-C
98	Light Trucks	Toyota	Dyana
99	Light Trucks	Nissan	
100	Light Trucks	Isuzu	
7. BEDS AND FLAT BEDS			
	Description	**Size**	**Capacity (Ton)**
101	LOW BED 4Axles	13m	90
102	LOW BED 3 Axles	12m	80
103	LOW BED 2 Axles	12m	60
104	LOW BED 2 Axles	10m	50
105	FLAT BED 2 Axles	18m	35
106	FLAT BED 2 Axles	16m	30
107	FLAT BED 3 Axles	12m	25
108	FLAT BED 2 Axles	12m	20
109	Trucks FLAT 20ft	20ft	15

Seismic Survey Equipment and Tools

Central System

No. of channels enabled	System type
2880	I/O4

Geophone

No. of strings	Geophone type	Age	Configuration
36480	SM24	mix	1x8 and 2x8

Ground Electronics

No. of channels	System type
10415	I/O4

Heavy Vehicle

No. of units	Config.	Function	Vehicle type
2	6x6	PC	Iveco 6x6
2	6x6	PC	Iveco 6x6
1	4x4	PC	Iveco 4x4
1	6x6	Crane	Nissan 6x6
1	6x6	Water Tank	Nissan 6x6
1	6x4	Tractor	KW 6x4
6	4x4	Cable Buggy	Ardco 4x4
1	4x4	Fuel Buggy	Ardco 4x4
2	6x6	Fuel Buggy	Ardco 6x6
1	6x6	Crane Buggy	AMV
2	6x6	Recorder Buggy	AMV
2	4x4	Battry Buggy	Ardco 4x4
4	4x4	PC Buggy	Ardco 4x4
1	6x6	Service truck	Man 6x6
1	6x6	Drill Rig 206	KW 6x6
1	6x6	Drill Support 207	KW 6x6
1	4x4	Ambulance 199	Toyota HT
1	6x6	White Water Tank	

Vibrators

No. of units	Description
16	I/O AHV4362- Vibrator Buggy with Series 60 Engine

Trailers

No. of units	Description
1	Battery Charger Trailer
1	Tech Shop Trailer
1	Geophone Repair Trailer
1	Party Manager Office - Party Manager Room Trailer
1	Quality Control Trailer
1	Survey Office - Survey Room Trailer
1	Recorder Office - Recreation Room Trailer
1	Training Room - Survey Store Trailer
1	Administrator - Quality ,Health,Safety & Environment - Clinic Offices Trailer
1	Vibrator Shop Trailer
1	Vibrator Store Trailer
1	Work Shop Trailer
1	Work Shop Store Trailer
8	Sleeper Room Trailer 6Nos. 20 Rooms
1	Client Trailer
2	Client Sleeper Trailer
1	Senior Staff Mess Trailer
1	Senior Staff Kitchen Trailer
1	Senior Staff Toilet - Laundry -Shower Trailer
1	Cold Food Store Trailer "Deep Freezers & Ice Makers"
1	Dry Food Store Trailer
1	Generator Trailer
2	Junior Staff Kitchen Trailer 2Nos
2	Junior Staff Toilet - Laundry - Shower Trailer 2Nos
1	Diesel Tank 5th Wheel 2Nos
1	Wir Rack

Certificates

CERTIFICATE OF REGISTRATION

REPUBLIC OF YEMEN

Azerbaijan Republic

To whom it may concern

HYUNDAI

CERTIFICATE OF APPRECIATION

FREIGHTWORKS

Certificate of Accomplishment

To whom it may concern

TETCO

TCY

BHTC

ACHIVING CUSTOMER'S SATISFACTION

EXCEEDING CUSTOMER'S EXPECTATION

PROVIDING CUSTOMER'S REQUIREMENTS

QHSE

BHTC

Environmental Policy

It is BHTC's policy to achieve a high standard of the environmental care in conducting its business activities & contributing to society's need & expectations.

It is BHTC's policy to:

- Comply with all applicable laws, regulations and apply standards that minimize any adverse environmental impacts resulting from its operations;
- Constantly improve the environmental protection management system;
- Communicate openly with institutions and community on the environmental issues, and contribute to the development of national policy, legislation and regulations that may affect environmental aspects connected with BHTC's operation;
- Ensure that its employees and suppliers of goods and services are acquainted with this policy and aware of their environmental responsibilities in relation to BHTC's business;
- Ensure that BHTC's HSE Management System is adequate for identification, control and monitoring of environmental risks arising from its operations, and for preventing pollution of any kind;
- Establish programs to conserve natural resources in compliance with the principles of sustainable development and to minimize produced waste quantities, including separate collection of usable waste for recycling.

Sana'a: 2016/01/01

Chairman & Managing Director
Naji Bin Hian

Environmental Protection

In order to implement our Environmental Policy, fulfil the commitments established in the Policy & achieve set environmental objectives BHTC has implemented a high standard Environmental Management System. The implemented EMS is the tool helping us to achieve our ultimate environmental goals/objectives, which are minimizing the impacts of our operations on the environment & avoiding any damages/losses and/or potential harms to the environment.

Our EMS is:

- Designed and implemented in accordance with requirements stipulated in ISO 14001:2004 standard
- Harmonized with the requirements of OGP guidelines
- Fully integrated in Company's Management System

In performing our operations we endeavor to protect local communities, heritage and wildlife, taking into account legal requirements and local community's environmental and other concerns.
Our aim is to be recognized by our environmental excellence among the best contractors and to achieve our environmental goals.

Our goals are to perform operations & supply services with:

- No environmental incidents;
- No statutory environmental liabilities; and
- In an environmentally friendly manner.

BHTC is properly equipped and capable to perform onshore and offshore operations under the requirements of Zero-Pollution.
According to increase international concern on environment, we also give effort in environmental protection.
Proper waste management plan begins with pollution prevention. During the performance of the operations, all generated wastes are properly managed in order to minimize their potential to cause harm to environment.

BHTC Occupational Health & Safety Management policy

We in BHTC have defined & authorized this occupational health & safety policy & it is committed to plan, document, implement and improve health safety of its employees, occupational safety, fire protection in accordance with legal requirements & the requirements of OHSAS 18001:2007 standard, & with specific requirements under contracts

Planning, documenting, implementation and improvement of the safety management system is obligation of all employees - each shall be responsible in his/her scope of work and obligations, and it is based on the following principles:

- Safety management system is based on hazards identification and fair risks assessment enabling them to be reduced to acceptable level efficient activities/controls.
- Activities planned and implemented to improve the safety management system include a commitment to prevention of injury and ill health, and continual improvement in selected indicators of the system performance.
- These activities include the need to comply with applicable legal requirements and with other requirements to which BHTC subscribes that relate to actual and potential hazards and risks.
- Planning, identification and reviewing of OH&S objectives provides the framework for continual improvement.
- OH&S policy has been announced and communicated to all employees of BHTC and subcontractors with the intent that they are made aware of their individual OH&S obligations.
- This policy is available to all interested parties at request.
- Periodical review of suitability of this policy in the organization is made as required, and minimum once in two years within internal integral audits, and it is subject the management review.
- Responsibilities, obligations and authorizations for implementation and improvement of the OH&S management system have been defined, and responsible persons, by application of their authorizations in routine work, enable efficient functioning of the system.
- Planned implementation of training and ensuring of competence of an employees, observations and recording of occurrence of potentially hazardous events, timely initiation of preventive and corrective actions to solve all noticed nonconformities, maintenance and control of proper condition of all facilities, tools and equipment, meetings related to safety and supervision during execution of works contributes significantly to development of awareness and work culture, and to creation of safe work conditions.

All employees of BHTC are responsible for adoption and application of the above principles, and they demonstrate it in routine work by application of stipulated and recognized safety rules.

Chairman & Managing Director

Sana'a: 2016/01/01 ***Naji Bin Hian***

Occupational Health & Safety

As a wide range services contractor BHTC believes that it has the responsibility to the people and communities which we live and work. That's why BHTC maintain Health & Safety (OH&S) as a core value for all employees, and a key element in our business conduct.

The objectives of implementation of the Occupational health & safety management system are

- Improvement of work conditions in terms of health and safety of employees;
- Reduction in costs due to accidents;
- Fulfillment of legal and other requirements;
- Stimulation and motivation of employees;
- Strengthening of trust between interested parties.

BHTC's commitment to OH&S starts with the Top Management and goes all the way through the organization. A standing Safety Committee consisting of Top Management members meets two times per year and is responsible for review and oversight of the corporate OH&S Policy and the whole Safety System.

The committee also evaluates risk management process, as well as the performance of the whole safety system and develops strategies for continuous improvement in overall OH&S performances.

The OH&S system is planned, documented, implemented, maintained and audited on regular basis, incorporates responsibility, accountability and creates values for our customer.

To achieve our goal of OH&S excellence, we are committed to integrating OH&S practices into all of our business activities by adhering to the following goals:

- Creating incident-free workplace at all time, and
- Improvement of safety culture

The OH&S system is designed and implemented according to OHSAS 18001:2007 standard.

BHTC Quality Policy

The quality & development of BHTC's business are based on a certified system of quality management & control, & knowledge & longtime experience in design & performance of all services.

To implement the defined business policy, BHTC has developed, controls & constantly improves a process-oriented system of management which includes education & professional training of employees, monitoring, development & application of state-of-the-art technology in the field of business, continuous maintenance of key units, equipment & tools, constant review of the system, as well as application of preventive & corrective measures with a view of permanently improving the system & reducing the operating risks.

BHTC is building its position on the market by trying to keep regular, direct, fair and close relations with its clients and the buyers of its services/products. The people of BHTC endeavor to provide its clients professional help, as necessary, in order to earn their trust and make them satisfied in doing business with us. Fulfilling the needs and requests of clients, and attaining the planned quality of services/products at an optimal cost is the constant routine of our business. By the application of a Quality Management System based on the internationally recognized ISO 9001:2008 standard, we have succeeded in creating controlled conditions in the performance of services, assuring their quality, safety and environmental acceptability.

Business Objectives:

- To create and promote partnership relations with clients and suppliers,
- To fulfill all the expectations of our clients and constantly improve our services,
- To continually monitor global developments of technology and learn about new areas of activity,
- To educate, train, choose and motivate workers capable of flawless performance and constantly improve work processes,
- To work in compliance with adopted standards and specifications, and any regulatory requirements,
- To permanently monitor and improve the quality management system.

The strategic commitment and objective of BHTC is to become a globally recognized for service contractor.

Sana'a: 2016/01/01

Chairman & Managing Director
Naji Bin Hian

Quality Management System

The quality and development of BHTC's business are based on a certified system of quality management and control, and knowledge and long-time experience in design and performance involved in the Civil Construction, Mechanical, Oil Services, Electromechanical, Procurement, Logistics, Catering, Manpower and Equipment Supply.

BHTC's Quality Management System is designed in accordance with internationally recognized ISO 9001:2008 standard and fulfils all requirements stipulated therein.

Our main objectives are full implementation of our Quality Policy and continual improvement of the System with aim of maintaining the high quality of our services supplied to clients.

Our Business Objectives are:

- creating and promoting partnership relations with clients and suppliers,
- fulfilling all the expectations of its clients and constantly improving its services,
- continually monitoring global development of technology and learning about areas of activity,
- educating, training, choosing and motivating workers capable of flawless performance and constantly improving work processes,
- working in compliance with adopted standards and specifications, and any regulatory requirements,
- permanently monitoring and improving the quality management system.
- the strategic commitment and objective of bhtc is to become a globally recognized contractor.

Therefore, BHTC is building its position on the market by also keeping regular, direct, fair and close relations with its clients.

People in BHTC endeavor to provide its clients professional services and assistance in order to develop a relationship based on trust and make them fully satisfied in doing business with BHTC.

Fulfilling the needs and requests of clients, and attaining the planned quality of services/products at an optimal cost is the constant routine of our business.

Design by:Hani Ali
+967 733 25 33 39
advhani@gmail

BHTC

Sana'a Head Office:
P.O. Box : 23301,
Haddah

Sana'a Facility
Office, Yard, store and workshop
Al Siteen Street

Contact Information
Tel: +967 -1- 417080 / 420110
Fax: +967-1- 417222

WWW.BHTCYEMEN.COM - BHTC@YEMEN.NET.YE - INFO@BHTCYEMEN.com